

ROAD INDEX

A	AGLER RD. A6-B6	J	R cont.
B	BRADFORD RD. E6-F6	K	S SHEDD RD. A1-F1 SMITH ST. C5 SOLTIS RD. B6-C6 STAGECOACH DR. C6 SWINE CREEK RD. F1
C	CENTER ST. C5	L	T TAVERN RD. A1-C5
D	DOTY RD. C-6	M	U MADISON RD. C1-C5 MAIN MARKET RD. A5-F7 MC CALL RD. B7-C5 MILL ST. C5
E	EDWARDS ST. B-5	N	V NASH RD. C4-F4 NELSON LEDGE RD. D7 NELSON RD. C5-C7 NEWCOMB RD. B1-B4 NORTON ST. C5
F	FACTORY LANE PVT. B5 FARLEY RD. C2-D2 FARMINGTON RD. D5-F5 FORGEHILL DR. C6	O	W OLD STATE RD. D1-F4 OWEN RD. D4-D5
G	GRAND RIVER DR. C5 GROVE RD. A7-B6	P	X P PATCH RD. A2-B2 PAYNE RD. B6-B7
H	HOBART RD. E7-E5 HOSMER RD. C4-D1	Q	Y
I	INDUSTRIAL CIRCLE PVT. B5	R	Z REEVES RD. E2-F2 REYNOLDS RD. E1-F7 RICHDALE DR. C6 RUTLAND RD. C6-CT

1 PARKMAN ELEMENTARY SCH. **8** UNITED STATES POST OFFICE
2 AMISH SCHOOL **9** PARKMAN VOL. FIRE DEPT.
3 PARKMAN CONGREGATIONAL CH. **10** PARKMAN TOWN HALL
4 ST. EDWARDS CHURCH
5 OLD CEMETERY
6 OVERLOOK CEMETERY
7 CEMETERY

PARKMAN TOWNSHIP

SCALE: 1"=2000'
 ROBERT L. PHILLIPS
 GEORGIA COUNTY ENGINEER

--- UNPAVED ROADS
 — PAVED ROADS
 +++++ RAILROAD

--- TOWNSHIP LINE
 --- COUNTY LINE

TROYSHIP

MIDDLEFIELD TOWNSHIP

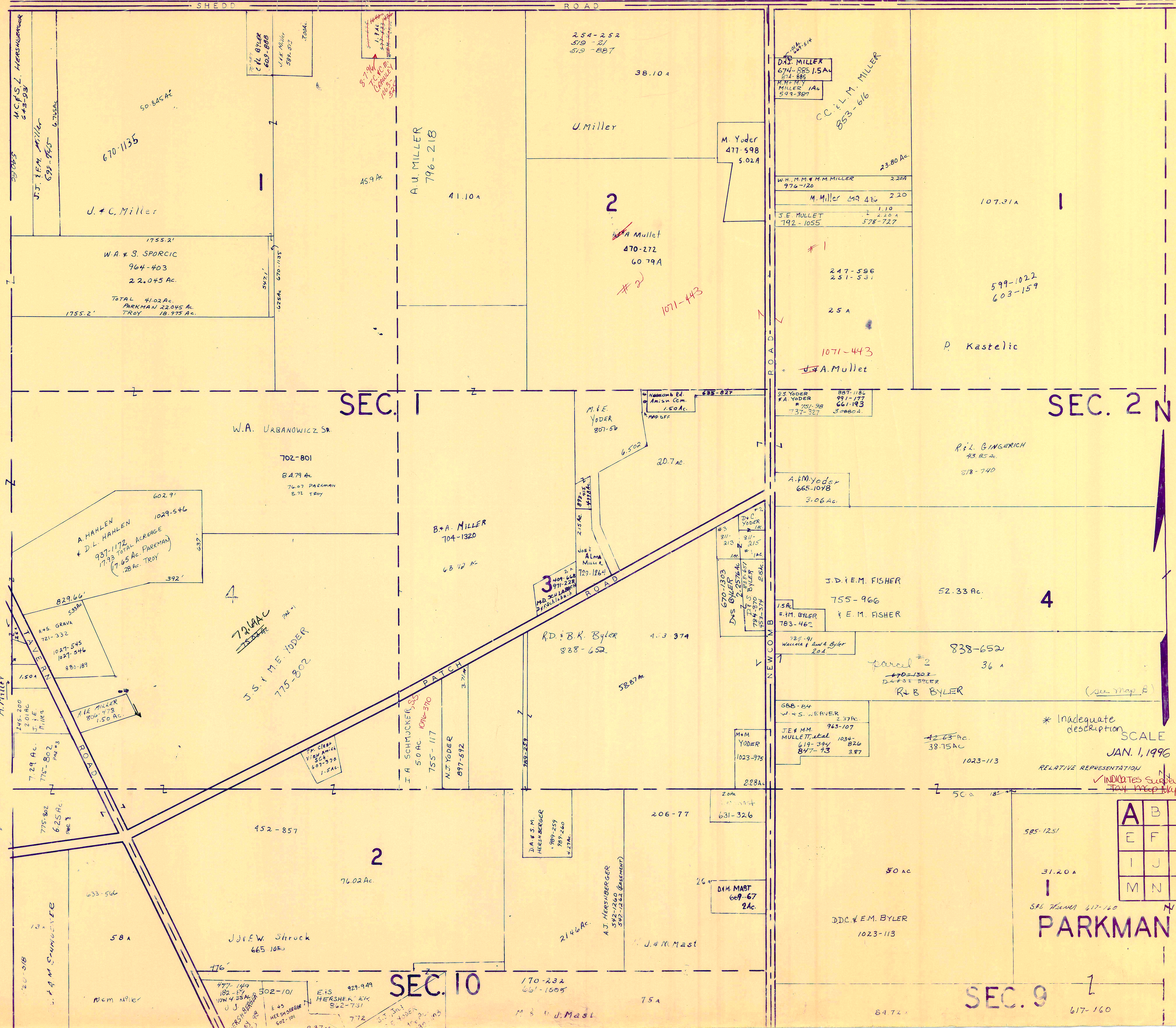

SEC. 1

SEC. 2 N

SEC. 10

SEC. 9

A	B	C	D
E	F	G	H
I	J	K	L
M	N	O	P

PARKMAN TWP.

SCALE 300' = 1"

JAN. 1, 1996

RELATIVE REPRESENTATION
INDICATES SURVEY ON FILE IN TWP. MAP DEPT.

* Inadequate description

205-200 ft
ATTN: [unclear]

720 AC
[unclear]

720 AC
[unclear]

720 AC
[unclear]

720 AC
[unclear]

Map details include:

- Section 1: W.A. URBANOWICZ SR. 702-801 (8479 ac), W.A. MILLER 704-1320 (6342 ac), J.S. & M.E. YODER 775-802 (720 ac), A. HAHLEN & D.L. HAHLEN 1029-546 (937-1172 total acreage).
- Section 2: U. MILLER 796-218 (41.10 ac), M. YODER 477-598 (5.02 ac), J.D.I.E.M. FISHER 755-966 (52.33 ac), R.L. GINGERICH 4385 ac (318-740).
- Section 9: D.D.C. & E.M. BYLER 1023-113 (50 ac), J. & M. MAST 669-67 (2 ac).
- Section 10: J.J.E.W. Struck 665-1060 (76.02 ac), J.A. & S.M. HERSHBERGER 170-232 (661-1005).

MIDDLEFIELD TOWNSHIP

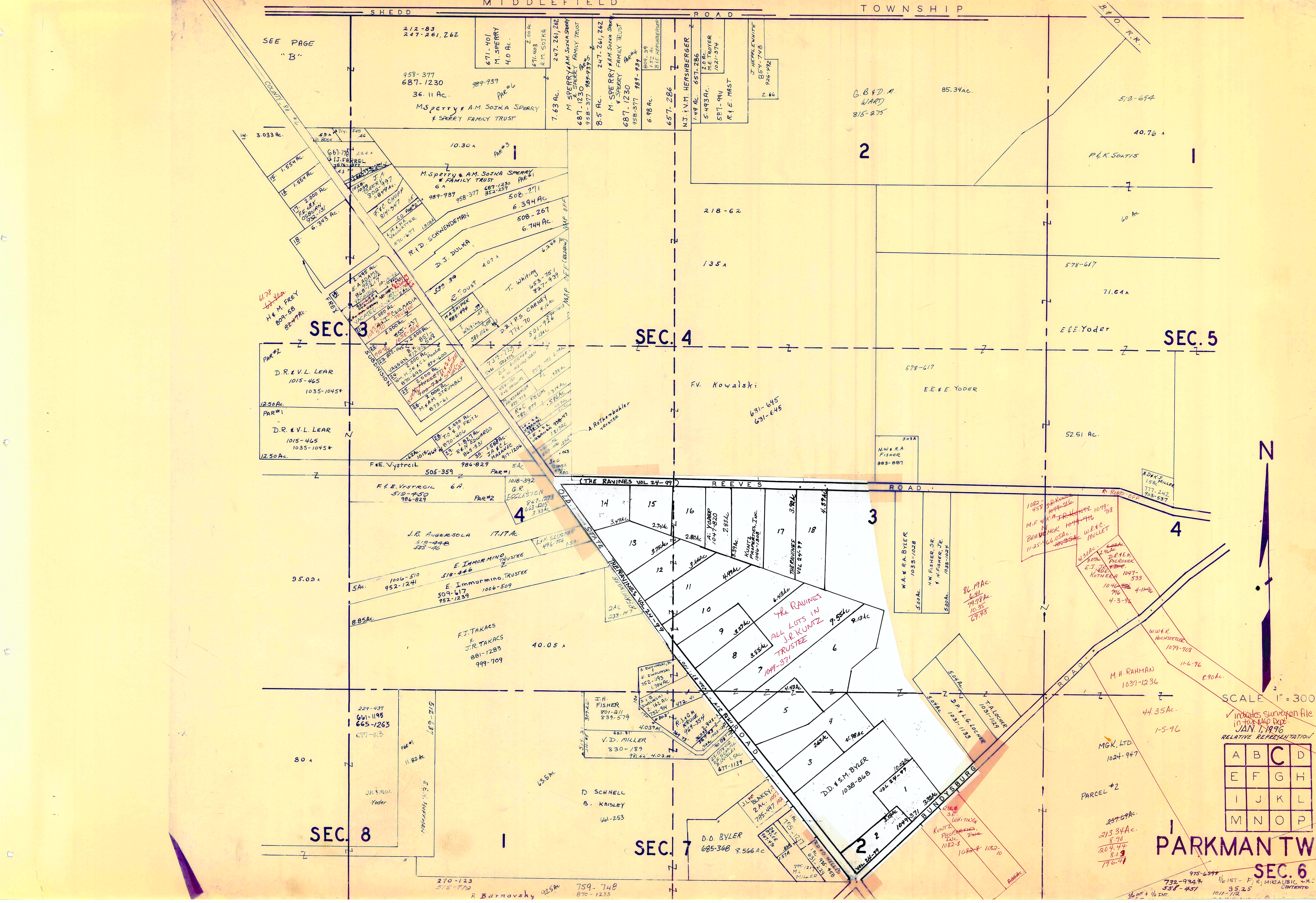

SCALE 1" = 300'

Indicates survey file in town map book JAN 1, 1996 RELATIVE REPRESENTATION!

A	B	C	D
E	F	G	H
I	J	K	L
M	N	O	P

PARKMAN TWP
SEC. 6

975-6397
732-9947
538-457
1/16 INT - F; R; M; K; A; U; S; C. W. M. C.
95.25
1011-112

SEE PAGE "B"

212-83
247-261, 262

671-401
M. SPERRY
4.0 AC.

674-403
2.00 AC.
A.M. SOJKA

247-261, 262
M. SPERRY & A.M. SOJKA SPERRY & SPERRY FAMILY TRUST

958-377
687-1230
36.11 AC.
M. Sperry & A.M. SOJKA SPERRY & SPERRY FAMILY TRUST

989-937
PARCEL

7.63 AC.

687-1230
M. SPERRY & A.M. SOJKA SPERRY & SPERRY FAMILY TRUST

8.5 AC.
247-261, 262
M. SPERRY & A.M. SOJKA SPERRY & SPERRY FAMILY TRUST

958-377
687-1230
6.98 AC.

657-286
NJ & V.M. HERSHBERGER

1.49 AC.
5.493 AC.
587-994
R. & E. MAST

J. HEPPLEWHITE
857-748
926-442
2.66

85.34 AC.
G.B. & D.M. WARD
815-275

519-694

40.76 AC.
P.K. SOATIS

60 AC.

578-617

71.60 AC.
E.E. Yoder

578-617

E.E. Yoder

52.51 AC.

ADEN J. MILLER
777-242
753-537

1082-458
458-458
M.F. & K.M. J.R. HANFORD
BRANCHOK 1044-776
11-25-96 USA
W.R.C. MULLET
4.30 AC.
3.90 AC.
D.R. E.M. PIERONEK
E.J. ROE
ROTHERA 1047-533
1046-796
4-3-96
4-11-96

86.17 AC.
6.41
79.78 AC.
10.35
69.73

W.A. & R.A. BYLER
1033-1028
5.00 AC.

M.K. FISHER SR.
& M. FISHER, JR.
1033-1028
6.00 AC.

1049-371
ALL LOTS IN THE RAVINES
J.R. KUNTZ TRUSTEE

W.W.H. HOCHSTETLER
1079-108
11-6-96
8.90 AC.

M.H. RAHMAN
1037-1236
44.35 AC.
1-5-96

MGK, LTD.
1024-947

PARCEL #2

287-694
213.34 AC.
8.90
204.44
8.09
176.44

975-6397
732-9947
538-457
1/16 INT - F; R; M; K; A; U; S; C. W. M. C.
95.25
1011-112



SCALE 1" = 300'

JAN. 1, 1996

RELATIVE REPRESENTATION
 ✓ Indicates survey on file in Tax Map Dept.

A	B	C	D
E	F	G	H
I	J	K	L
M	N	O	P

* Inadequate description

PARKMAN TWP

T O W N S H I P
R O Y

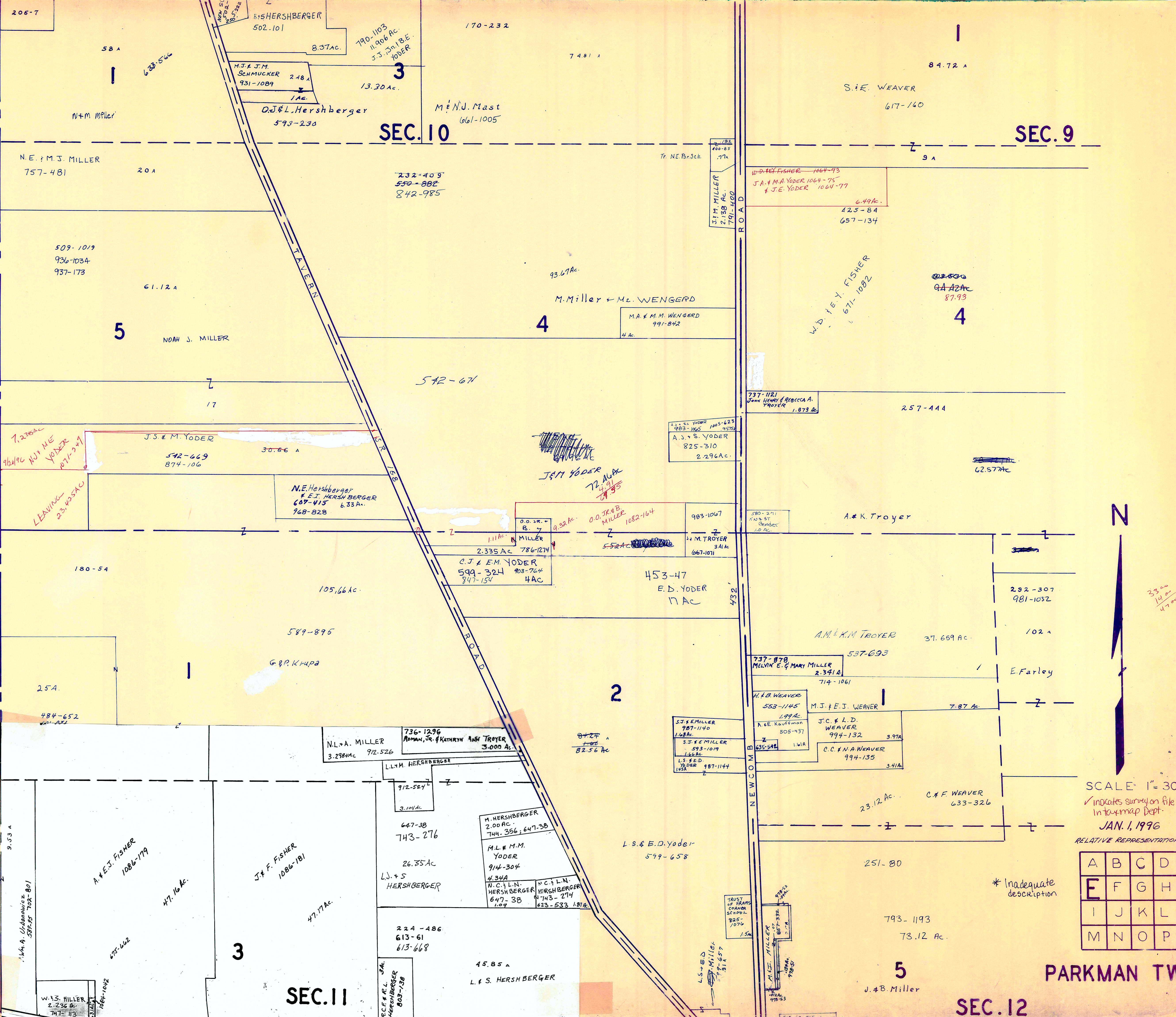

SCALE: 1" = 300'
✓ indicates survey on file
in townmap Dept.
JAN. 1, 1996
RELATIVE REPRESENTATION

A	B	C	D
E	F	G	H
I	J	K	L
M	N	O	P

* Inadequate description

PARKMAN TWP

SEC. 12

SEC. 11

SEC. 10

SEC. 9

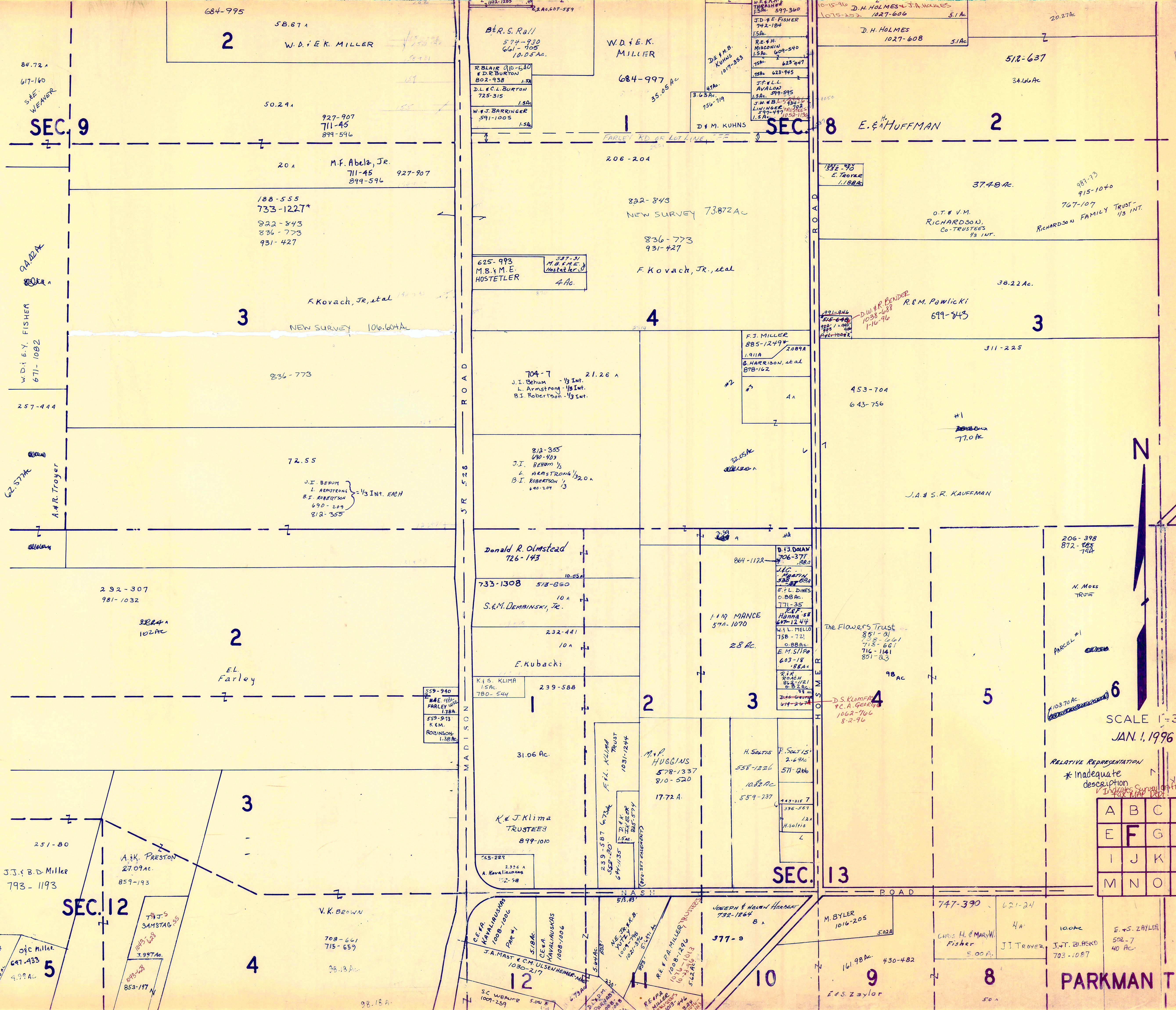

SEC. 9

SEC. 8

SEC. 13

SEC. 12

PARKMAN TWP

N

SCALE 1" = 300
JAN. 1, 1996

RELATIVE REPRESENTATION
* Inadequate description
V Indicates Survey on file at
V Indicates Kind of Deed

A	B	C	D
E	F	G	H
I	J	K	L
M	N	O	P

684-995
58.67 A
2
W.D. & E.K. MILLER

B.E.S. RAIL
574-930
661-705
10.05 Ac.
W.D. & E.K. MILLER
684-997
35.05 Ac.

10-15-96
D.H. HOLMES & J.A. HOLMES
1075-252
1027-606
5.1 Ac.
20.27 Ac.
D.H. HOLMES
1027-608
5.1 Ac.
518-637
34.66 Ac.

84-72 A
617-160
S.E. WEAVER
50.24 A
927-907
711-45
899-596
20 A
M.F. Abela, Jr.
711-45
899-596
927-907

R. BLAIR (10-640)
& D.R. BURTON
802-938
D.L. & C.L. BURTON
725-315
W.F. BARRINGER
591-1005
D.E. & M.B. KUHN
1077-553
J.F. & L.L. AVA
158 Ac.
J.F. & L.L. AVA
158 Ac.
J.F. & L.L. AVA
158 Ac.
D.F. & M.B. KUHN
756-719
D.F. & M.B. KUHN

E. & HUFFMAN
2
37.48 Ac.
O.T. & V.M. RICHARDSON,
CO-TRUSTEES
1/3 INT.
987-73
915-1040
767-107
RICHARDSON FAMILY TRUST
1/3 INT.
38.22 Ac.

188-555
733-1227*
822-843
836-773
931-427
A. Kovach, Jr., et al
NEW SURVEY 106.604 Ac.

206-204
822-843
NEW SURVEY 73.872 Ac.
836-773
931-427
F. Kovach, Jr., et al

38.22 Ac.
311-225
453-704
643-756
77.0 Ac.
J.A. & S.R. KAUFFMAN

836-773
72.55
J.I. BEHUM
L. ARMSTRONG
B.I. ROBERTSON
690-209
812-355
1/3 INT. EACH

625-993
M.B. & M.E. HOSTETLER
4 Ac.
704-7
J.I. BEHUM - 1/3 Int.
L. ARMSTRONG - 1/3 Int.
B.I. ROBERTSON - 1/3 Int.
21.26 A

699-843
R.E.M. Pawlicki
699-843
311-225

257-444
72.55
J.I. BEHUM
L. ARMSTRONG
B.I. ROBERTSON
690-209
812-355
1/3 INT. EACH

812-355
690-403
J.I. BEHUM 1/3
L. ARMSTRONG 1/3
B.I. ROBERTSON 1/3
20 A

77.0 Ac.
J.A. & S.R. KAUFFMAN

292-307
981-1032
3824 A
102 Ac.
2
E.L. Farley

Donald R. Olmstead
726-143
733-1308
513-850
10 A
S.E.M. DEMBANSKI, Jr.
232-441
10 A
E. Kubacki

206-398
872-792
N. Moss TRUST
77.0 Ac.
J.A. & S.R. KAUFFMAN

251-80
J.J. & B.D. Miller
793-1193
A.K. PRESTON
27.09 Ac.
859-193

Donald R. Olmstead
726-143
733-1308
513-850
10 A
S.E.M. DEMBANSKI, Jr.
232-441
10 A
E. Kubacki

206-398
872-792
N. Moss TRUST
77.0 Ac.
J.A. & S.R. KAUFFMAN

251-80
J.J. & B.D. Miller
793-1193
A.K. PRESTON
27.09 Ac.
859-193

Donald R. Olmstead
726-143
733-1308
513-850
10 A
S.E.M. DEMBANSKI, Jr.
232-441
10 A
E. Kubacki

206-398
872-792
N. Moss TRUST
77.0 Ac.
J.A. & S.R. KAUFFMAN

251-80
J.J. & B.D. Miller
793-1193
A.K. PRESTON
27.09 Ac.
859-193

Donald R. Olmstead
726-143
733-1308
513-850
10 A
S.E.M. DEMBANSKI, Jr.
232-441
10 A
E. Kubacki

206-398
872-792
N. Moss TRUST
77.0 Ac.
J.A. & S.R. KAUFFMAN

251-80
J.J. & B.D. Miller
793-1193
A.K. PRESTON
27.09 Ac.
859-193

Donald R. Olmstead
726-143
733-1308
513-850
10 A
S.E.M. DEMBANSKI, Jr.
232-441
10 A
E. Kubacki

206-398
872-792
N. Moss TRUST
77.0 Ac.
J.A. & S.R. KAUFFMAN

251-80
J.J. & B.D. Miller
793-1193
A.K. PRESTON
27.09 Ac.
859-193

Donald R. Olmstead
726-143
733-1308
513-850
10 A
S.E.M. DEMBANSKI, Jr.
232-441
10 A
E. Kubacki

206-398
872-792
N. Moss TRUST
77.0 Ac.
J.A. & S.R. KAUFFMAN

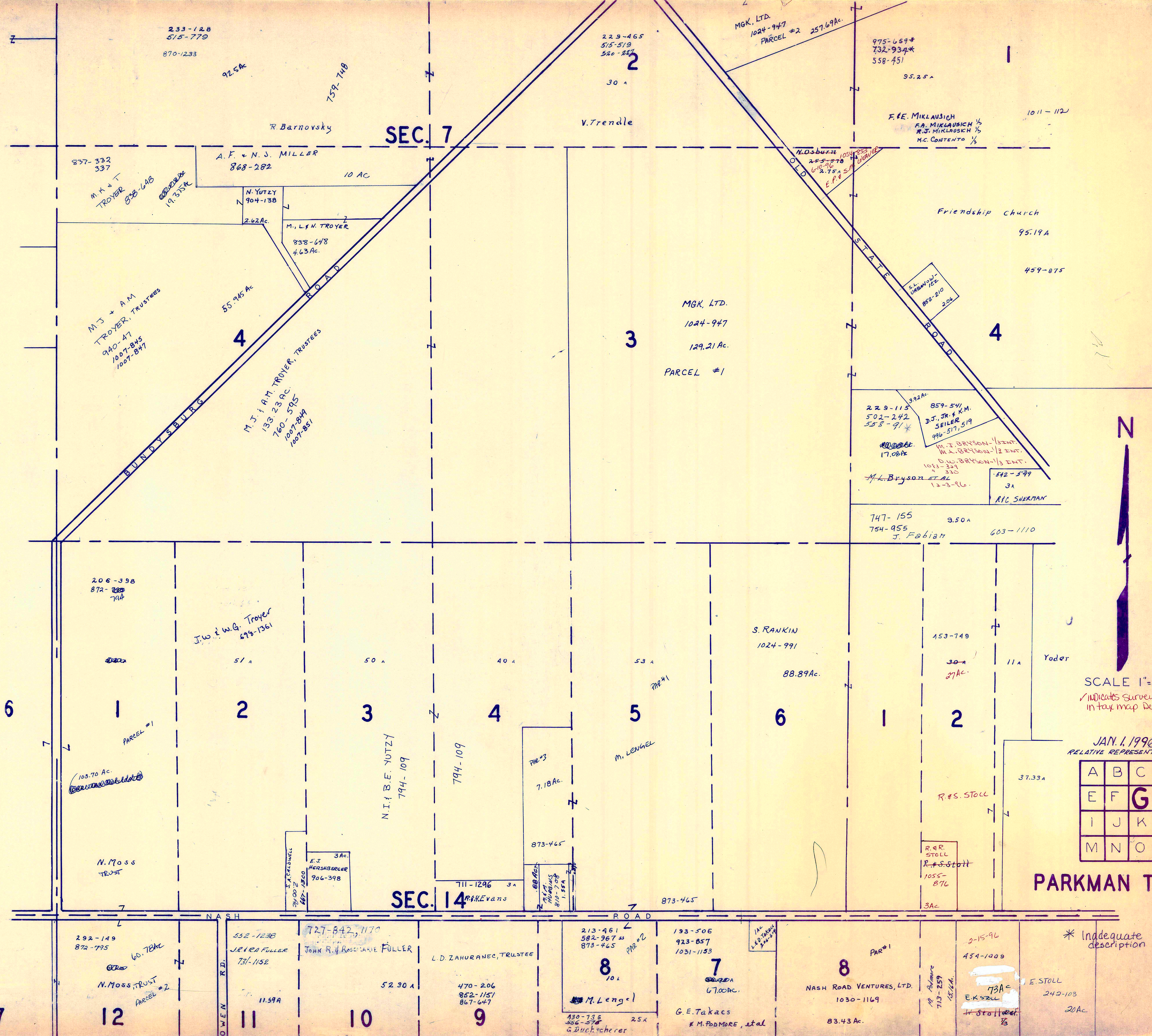

SEC. 7

SEC. 14

SCALE 1" = 300'
 * indicates survey on file in tax map Dept.

JAN. 1, 1996
 RELATIVE REPRESENTATION

A	B	C	D
E	F	G	H
I	J	K	L
M	N	O	P

PARKMAN TWP

* Inadequate description

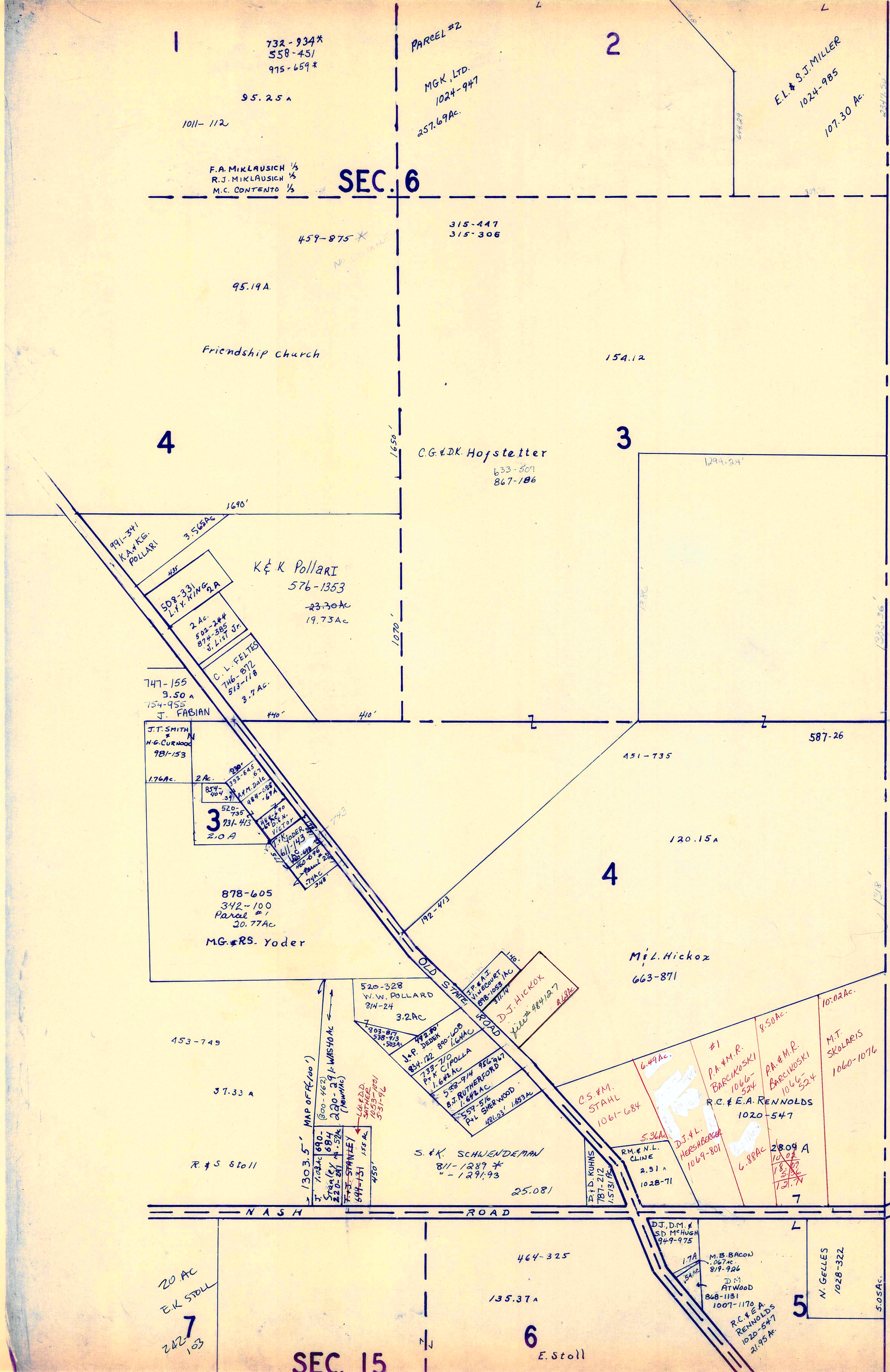

SCALE 1" = 300'
 ✓ Indicates survey on file
 at tax map dept.
 JAN. 1, 1996
 RELATIVE REPRESENTATION

* Inadequate description

A	B	C	D
E	F	G	H
I	J	K	L
M	N	O	P

T R O Y T O W N S H I P

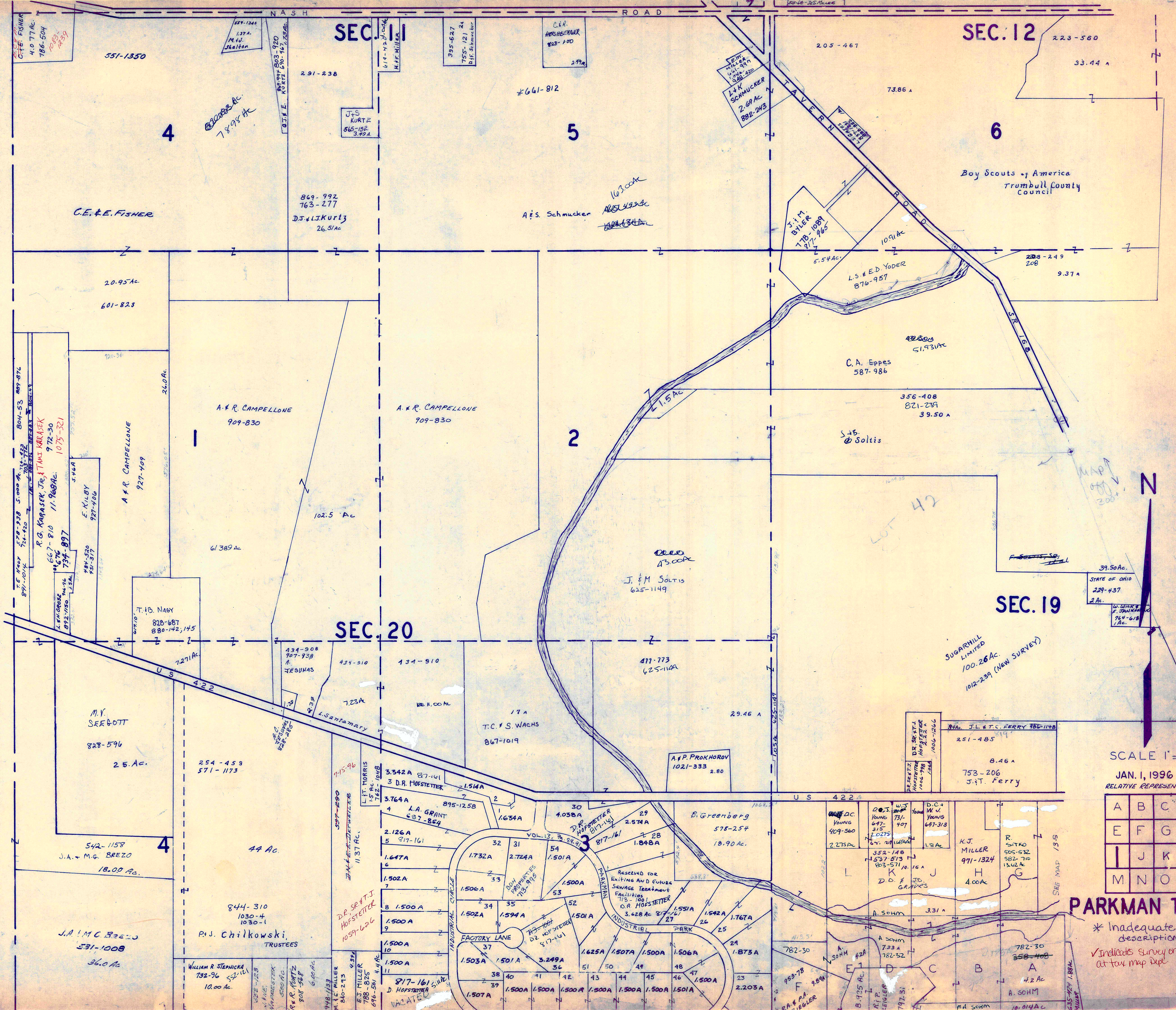

SEC. 12

SEC. 11

SEC. 20

SEC. 19

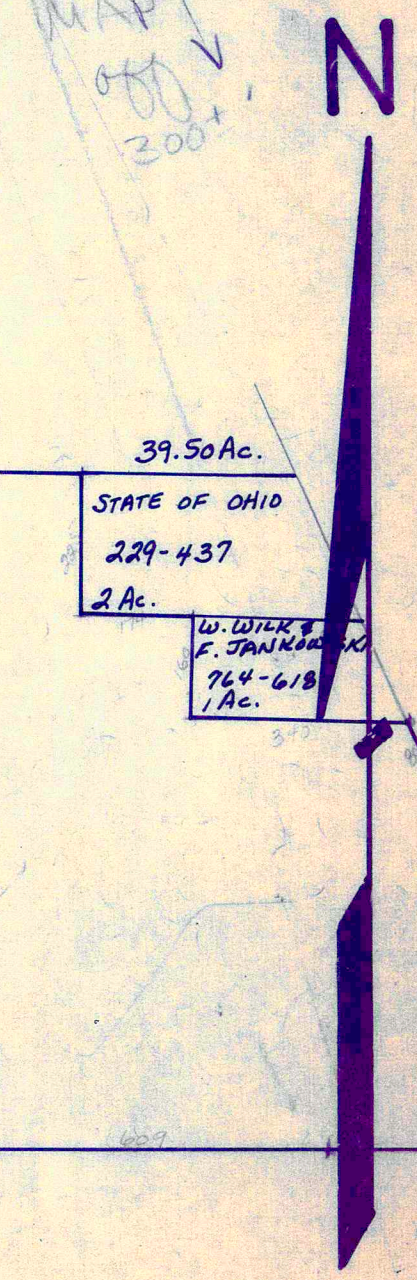

SCALE 1" = 300'
JAN. 1, 1996
RELATIVE REPRESENTATION

A	B	C	D
E	F	G	H
I	J	K	L
M	N	O	P

PARKMAN TWP

* Inadequate description
✓ indicates survey on file at tax map dept.

C.E. FISHER
4.077 AC.
786-504
1083
1039

C.E. & E. FISHER

880000 Ac.
78.98 Ac.

849-992
763-277
D.J. & L. KURTZ
26.51 Ac.

A & S. Schucker
163 Cook
165 493 Ac
168 184 Ac

J.M. BILER
178-1089
877-965

L.S. & ED. YODER
876-957

C.A. Eppes
587-986

S.J. Soltis

J. & M. Soltis
625-1149

SUGARHILL LIMITED
100.26 Ac.
102-239 (New Survey)

J.L. & T.C. FERRY 786-1148
251-485

J.T. FERRY
753-206

K.J. MILLER
971-1324

R. SITNO
505-532
982-710
13.02 Ac

A. SOHM
782-30
588-408

A. SOHM
4.2 Ac

A. SOHM
10.014 Ac

R.G. KARASEK JR. & TIMI KARASEK
972-30
11.968 Ac.
1075-321
667-810
11.968 Ac.
734-897
5.42 Ac
E. KILBY
927-406
927-406
927-406
927-406

A.R. CAMPellone
927-409

A.R. CAMPellone
909-830

A.R. CAMPellone
909-830

M.Y. SEEBOTT
828-596

J.A. & M.G. BREZO
18.00 Ac.

J.A. & M.C. BREZO
531-1008
36.0 Ac.

P.J. Chilkowski
TRUSTEES

WILLIAM R. STEPIENKA
732-96

ET MILLER
788-825

ET MILLER
676-581

ET MILLER
817-161

D. HOPSTETTER
VACATED

3.542 A 87-101
3 D.R. HOPSTETTER

3.764 A
L.A. GRANT
687-854

2.126 A
5 817-161

1.647 A
6

1.502 A
7

1.500 A
8

1.500 A
9

1.500 A
10

1.500 A
11

3.542 A 87-101
3 D.R. HOPSTETTER

3.764 A
L.A. GRANT
687-854

2.126 A
5 817-161

1.647 A
6

1.502 A
7

1.500 A
8

1.500 A
9

1.500 A
10

1.500 A
11

3.542 A 87-101
3 D.R. HOPSTETTER

3.764 A
L.A. GRANT
687-854

2.126 A
5 817-161

1.647 A
6

1.502 A
7

1.500 A
8

1.500 A
9

1.500 A
10

1.500 A
11

3.542 A 87-101
3 D.R. HOPSTETTER

3.764 A
L.A. GRANT
687-854

2.126 A
5 817-161

1.647 A
6

1.502 A
7

1.500 A
8

1.500 A
9

1.500 A
10

1.500 A
11

3.542 A 87-101
3 D.R. HOPSTETTER

3.764 A
L.A. GRANT
687-854

2.126 A
5 817-161

1.647 A
6

1.502 A
7

1.500 A
8

1.500 A
9

1.500 A
10

1.500 A
11

3.542 A 87-101
3 D.R. HOPSTETTER

3.764 A
L.A. GRANT
687-854

2.126 A
5 817-161

1.647 A
6

1.502 A
7

1.500 A
8

1.500 A
9

1.500 A
10

1.500 A
11

3.542 A 87-101
3 D.R. HOPSTETTER

3.764 A
L.A. GRANT
687-854

2.126 A
5 817-161

1.647 A
6

1.502 A
7

1.500 A
8

1.500 A
9

1.500 A
10

1.500 A
11

3.542 A 87-101
3 D.R. HOPSTETTER

3.764 A
L.A. GRANT
687-854

2.126 A
5 817-161

1.647 A
6

1.502 A
7

1.500 A
8

1.500 A
9

1.500 A
10

1.500 A
11

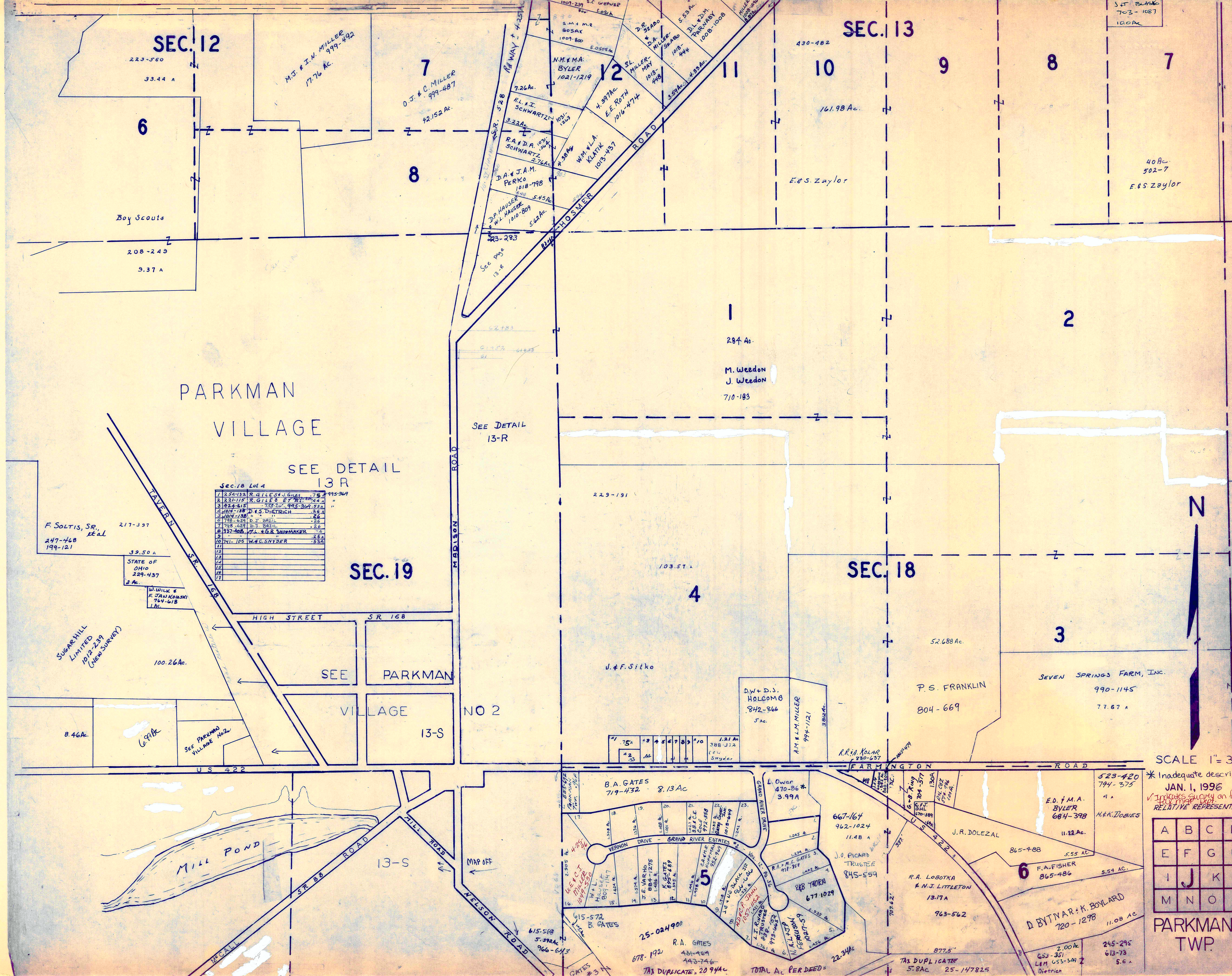

SEC. 12

SEC. 13

PARKMAN VILLAGE

SEE DETAIL 13-R

SEC. 19

SEC. 18

Sec. 18 Lot 4

1	254-132	R. GILLESPIE	7.5	995-349
2	227-115	R. GILLESPIE	7.5	"
3	424-815	"	7.5	995-349
4	108-118	D. S. DIETRICH	2.6	"
5	109-138	"	2.6	"
6	178-629	D. J. BRILL	2.6	"
7	108-629	D. J. BRILL	2.6	"
8	137-462	W. R. SNOWMAKER	2.6	"
9	"	"	2.6	"
10	171-105	W. C. SNYDER	5.3	"
11	"	"	5.3	"
12	"	"	5.3	"
13	"	"	5.3	"
14	"	"	5.3	"
15	"	"	5.3	"
16	"	"	5.3	"
17	"	"	5.3	"

SCALE 1" = 300'

* Inadequate description
 JAN. 1, 1996
 Indicates survey on file in
 RELATIVE REPRESENTATION

A	B	C	D
E	F	G	H
I	J	K	L
M	N	O	P

PARKMAN TWP.

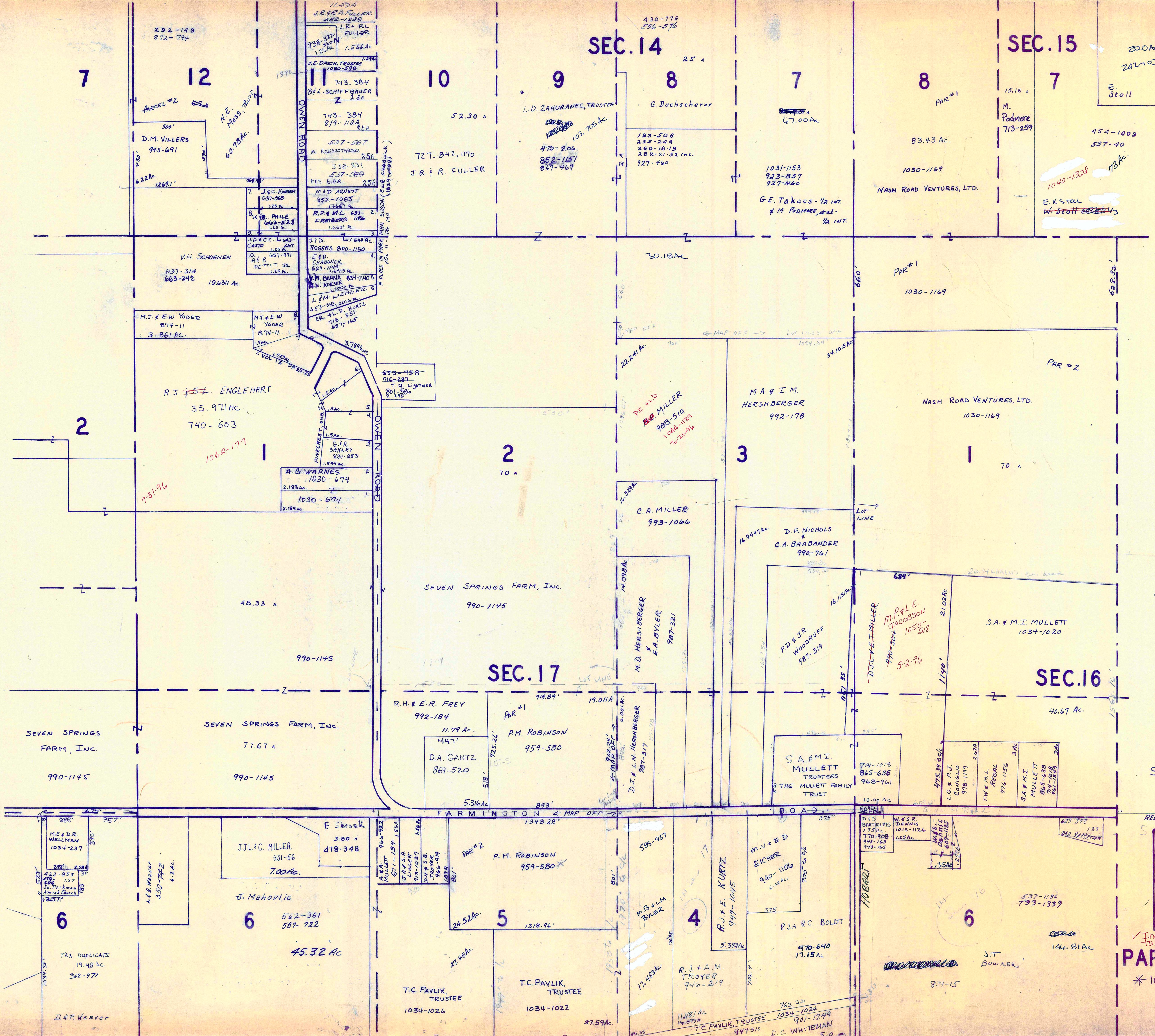

SEC. 14

SEC. 15

SEC. 17

SEC. 16



SCALE 1"=300'

JAN. 1, 1996

RELATIVE REPRESENTATION

A	B	C	D
E	F	G	H
I	J	K	L
M	N	O	P

✓ Indicates Survey On file in Tax map Dept.
PARKMAN TWP
 * Inadequate description

7

12

10

9

8

7

8

7

2

2

3

70 A

6

6

5

4

6

TAX DUPLICATE
19.48 AC
362-471

D. P. Weaver

J. Mahovic
562-361
587-722
45.32 AC

T.C. PAVLIK, TRUSTEE
1034-1026

T.C. PAVLIK, TRUSTEE
1034-1022

R.J. & A.M. TROYER
946-219

P.J. RC BOLDT
970-640
17.15 AC

J.T. BOWKER
837-15

537-1136
793-1339
146.81 AC

292-149
872-774
D.M. VILLERS
945-691

1153A
J.R. & R.L. FULLER
552-1236
J.R. & R.L. FULLER
938-327
1.566A
J.E. DASCH, TRUSTEE
1030-398
743-384
B.L. SCHIFFBAUER
7.5A
743-384
819-1122
537-567
M. KRESOVARSKI
538-931
537-569
FIS BLAIR
2.5A
M.D. ARNETT
852-1083
12681 AC
R.P. & M.L. FREIBERG
1.6631 AC

727.842, 1170
J.R. & R. FULLER

L.D. ZAHURANEC, TRUSTEE
103.705 AC
470-206
852-1151
867-467

193-506
255-244
260-1819
282-21-32 Inc.
927-700
G. Duchscherer

1031-1153
923-857
927-460
G.E. Takacs - 1/2 INT
& M. PODMORE, et al - 1/4 INT.

83.43 AC.
1030-1169
NASH ROAD VENTURES, LTD.

15.16 AC
M. Podmore
713-259

454-1009
537-40
1040-1328
E.K. STOLL
W. STOLL

V.H. SCHONENEN
637-314
663-242
19.631 AC

J.P.D. ROGERS
1.644 AC
ROGERS 000-1150
E.D. CHADWICK
687-1419
M.M. BARNIA
834-1145
M.K. HOESER
1.000 AC
L.F.M. W. J. KURTZ
457-341, 300 AC
ER. F.L.D. KURTZ
718-531
857-165

M.J. & E.W. YODER
874-11
3.861 AC

M.T. & E.W. YODER
874-11

R.J. & S.L. ENGLEHART
35.971 AC
740-603

A.G. WARNES
1030-674
2.183 AC
1030-674
2.183 AC

T.R. LIGHTNER
801-550
2.490 AC

M.E. MILLER
988-510
1.044-1159
2.24 AC

M.A. & I.M. HERSHBERGER
992-178

NASH ROAD VENTURES, LTD.
1030-1169

SEVEN SPRINGS FARM, INC.
990-1145

SEVEN SPRINGS FARM, INC.
990-1145

SEVEN SPRINGS FARM, INC.
7767 AC
990-1145

R.H. & E.R. FREY
992-184
11.79 AC

P.M. ROBINSON
959-580

D.A. GANTZ
869-520

M.D. HERSHBERGER
E.A. BYLER
987-321

D.J. & L.M. HERSHBERGER
987-317

D.F. NICHOLS
& C.A. BRABANDER
990-761

S.A. & M.I. MULLETT TRUSTEES
THE MULLETT FAMILY TRUST

D.J. & E.J. MILLER
990-304
M.P. & E. JACOBSON
1050-518
52-96

S.A. & M.I. MULLETT
1034-1020

R.H. & E.R. FREY
992-184

P.M. ROBINSON
959-580

D.A. GANTZ
869-520

M.D. HERSHBERGER
E.A. BYLER
987-321

D.J. & L.M. HERSHBERGER
987-317

D.F. NICHOLS
& C.A. BRABANDER
990-761

S.A. & M.I. MULLETT TRUSTEES
THE MULLETT FAMILY TRUST

D.J. & E.J. MILLER
990-304
M.P. & E. JACOBSON
1050-518
52-96

S.A. & M.I. MULLETT
1034-1020

M.E. & D.R. WELLMAN
1034-237

J.J. & C. MILLER
531-56
7.00 AC

E. Sirock
3.80 A
478-348

P.M. ROBINSON
959-580

P.M. ROBINSON
959-580

R.J. & E. KURTZ
949-1045

M.V. & E.D. EICHER
940-1106

P.J. RC BOLDT
970-640
17.15 AC

W.E. & R. DENNIS
1015-1126
1.25 AC

S.A. & M.I. MULLETT TRUSTEES
THE MULLETT FAMILY TRUST

W.E. & R. DENNIS
1015-1126
1.25 AC

A.C. MAVER
570-742
6.2 AC

TAX DUPLICATE
19.48 AC
362-471

D. P. Weaver

J. Mahovic
562-361
587-722
45.32 AC

T.C. PAVLIK, TRUSTEE
1034-1026

T.C. PAVLIK, TRUSTEE
1034-1022

R.J. & A.M. TROYER
946-219

P.J. RC BOLDT
970-640
17.15 AC

J.T. BOWKER
837-15

537-1136
793-1339
146.81 AC

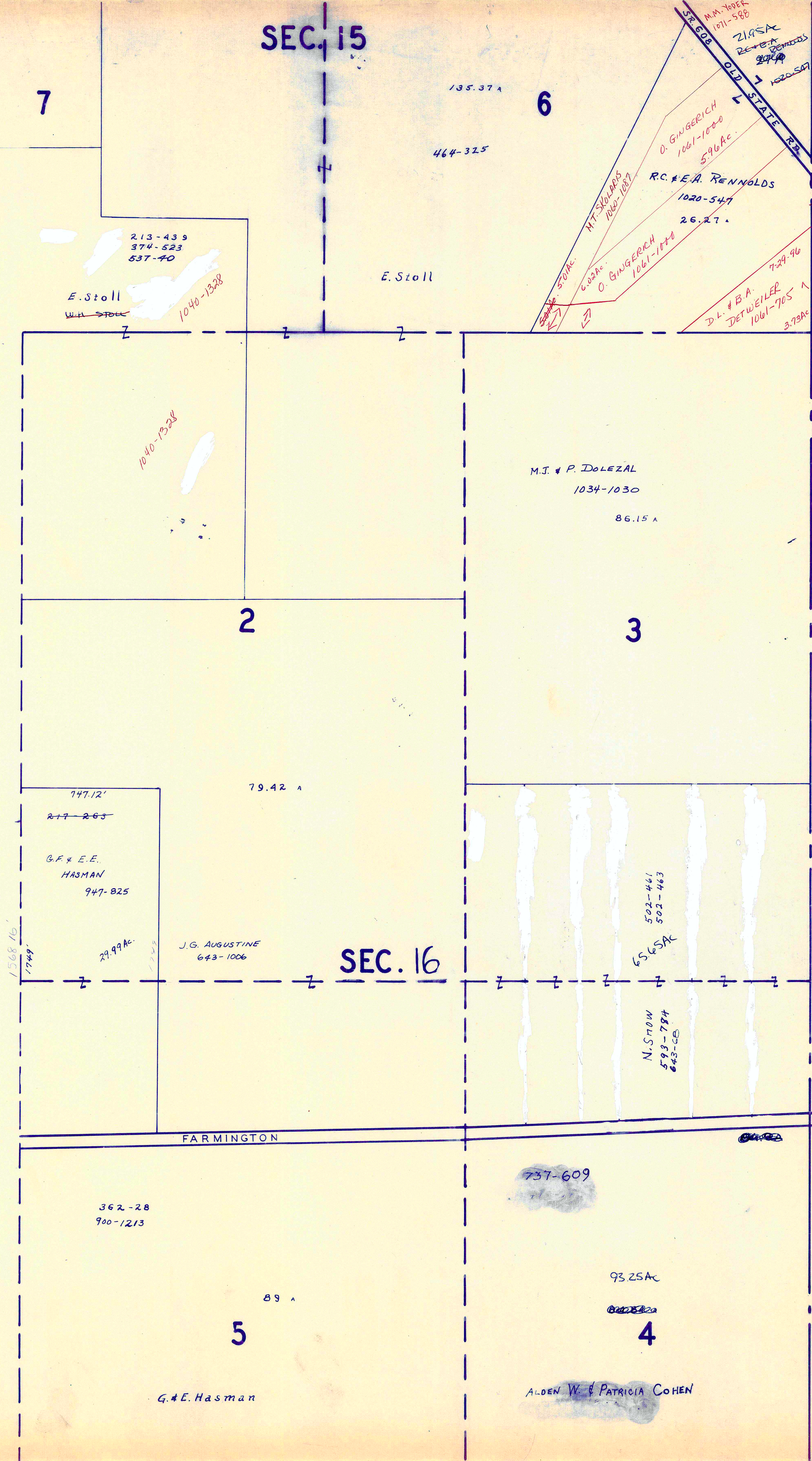

FARMINGTON COMMUNITY

75	96	97	98	99	100	101	102	103	104	105	106	107	108	109	110	111	112	113	114	115	116	117	118	119	120	121	122	123	124	125	126	127	128	129	130	131	132	133	134	135	136	137	138	139	140	141	142	143	144	145	146	147	148	149	150	151	152	153	154	155	156	157	158	159	160	161	162	163	164	165	166	167	168	169	170	171	172	173	174	175	176	177	178	179	180	181	182	183	184	185	186	187	188	189	190	191	192	193	194	195	196	197	198	199	200
----	----	----	----	----	-----	-----	-----	-----	-----	-----	-----	-----	-----	-----	-----	-----	-----	-----	-----	-----	-----	-----	-----	-----	-----	-----	-----	-----	-----	-----	-----	-----	-----	-----	-----	-----	-----	-----	-----	-----	-----	-----	-----	-----	-----	-----	-----	-----	-----	-----	-----	-----	-----	-----	-----	-----	-----	-----	-----	-----	-----	-----	-----	-----	-----	-----	-----	-----	-----	-----	-----	-----	-----	-----	-----	-----	-----	-----	-----	-----	-----	-----	-----	-----	-----	-----	-----	-----	-----	-----	-----	-----	-----	-----	-----	-----	-----	-----	-----	-----	-----	-----	-----	-----	-----

Sec Vol. 690-Pg. 1431
J.E. Soltis to S.A.L. MULLETT

Sublot number	NAME	NUMBER	Sub-Division #	NAME	NUMBER
170	check: et al	692-8			
171					
180					
181	692-8				
189	R. White et al	480-190			
190	G. James et al	513-629			
191	F. Coleman et al	553-742			
192	J. Soltis	689-1136			
193					
194					
195					
196					
197					
198					
199					
200					

SCALE 1" = 300'

JAN. 1, 1996

RELATIVE REPRESENTATION
Landmarks survey on file in
Tax map Dept.

A	B	C	D
E	F	G	H
I	J	K	L
M	N	O	P

PARKMAN TWP
* Inadequate description

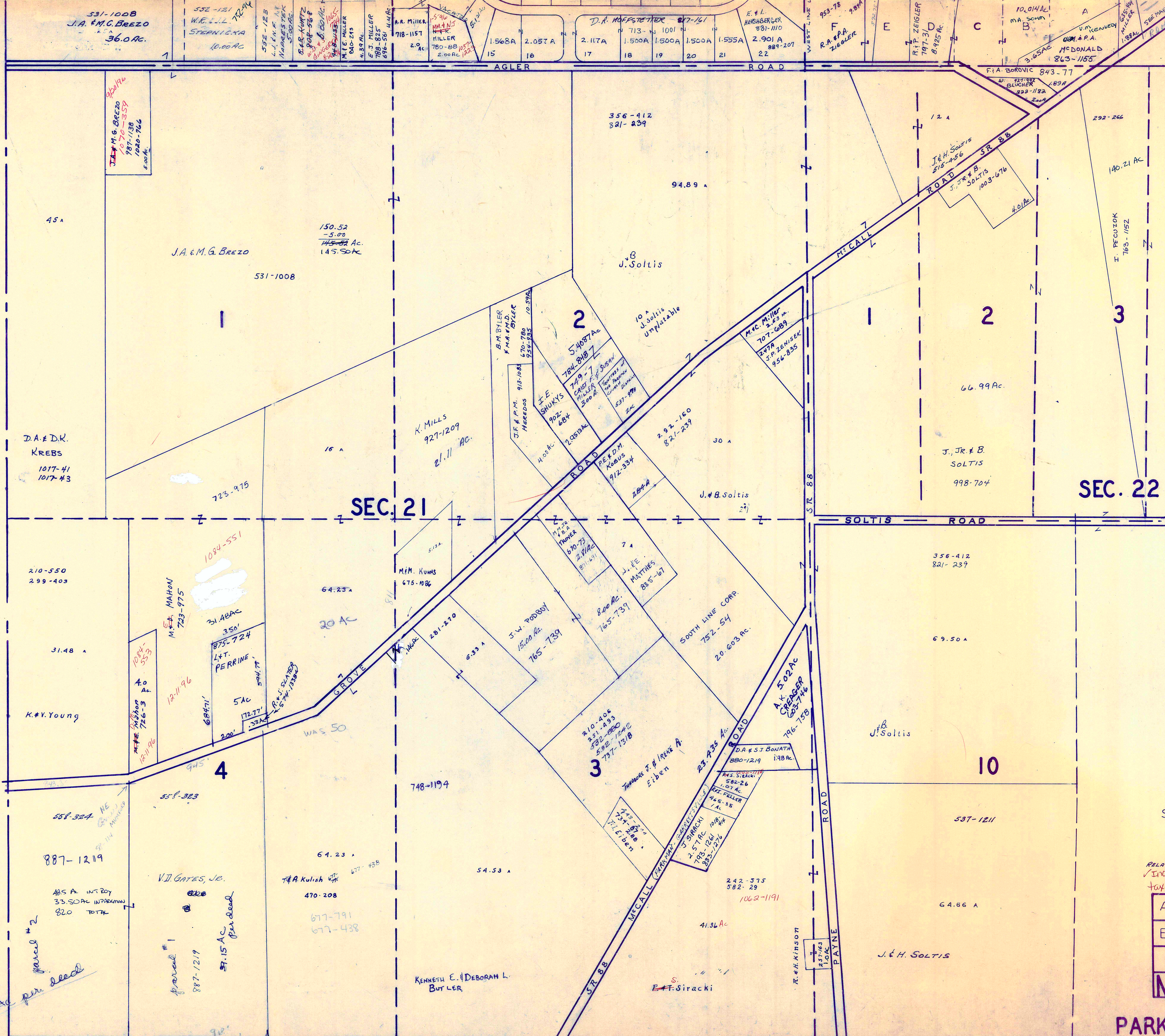

SEC. 21

SEC. 22



SCALE 1" = 300'

JAN. 1, 1996

RELATIVE REPRESENTATION
 ✓ Indicates Survey on file in
 Tax Map Dept.

A	B	C	D
E	F	G	H
I	J	K	L
M	N	O	P

PARKMAN TWP

* Inadequate description

PORTAGE COUNTY

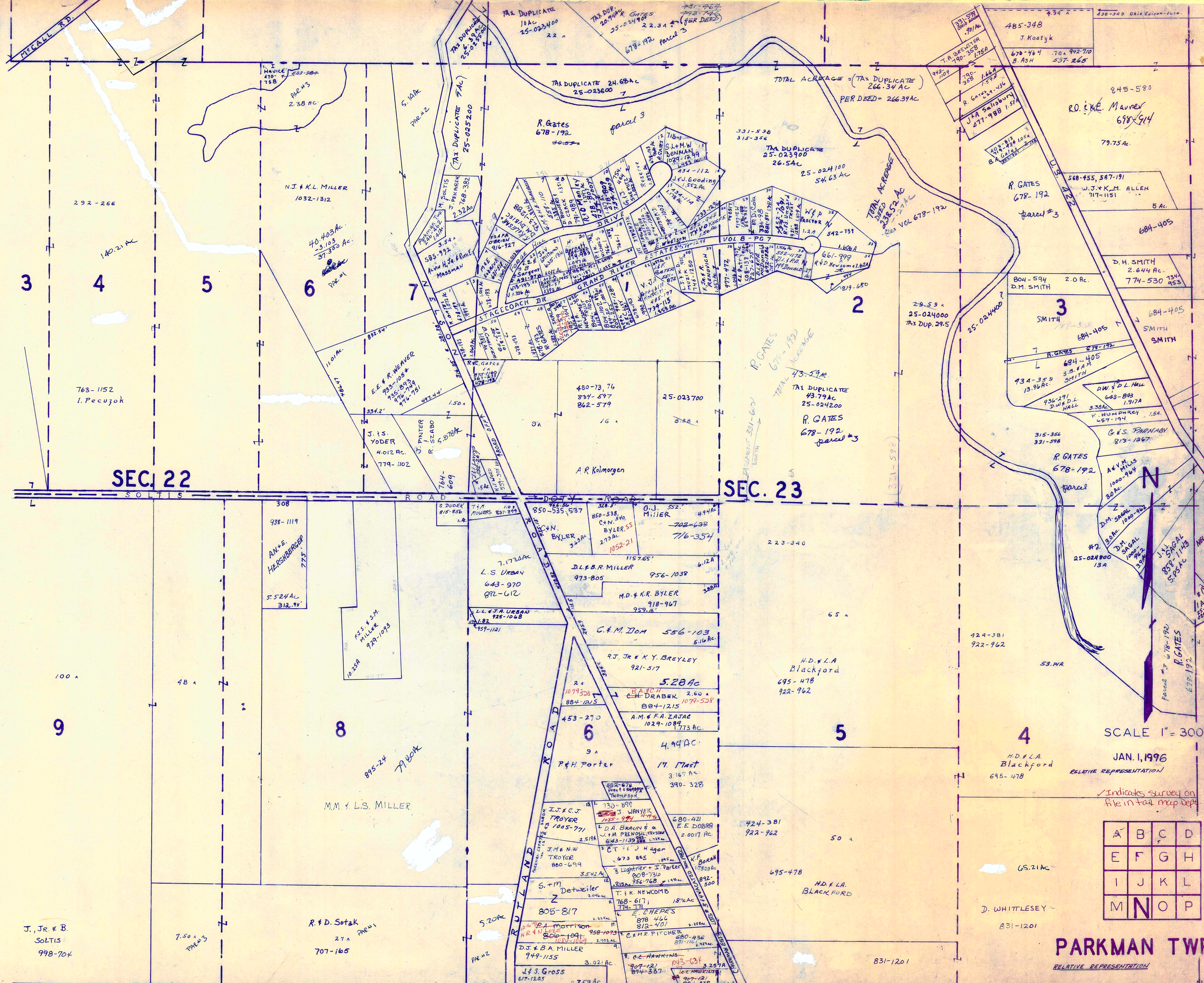

SEC. 22

SEC. 23

SCALE 1" = 300'

JAN. 1, 1996

RELATIVE REPRESENTATION
 Indicates survey on file in trail map dept.

A	B	C	D
E	F	G	H
I	J	K	L
M	N	O	P

PARKMAN TWP.
 RELATIVE REPRESENTATION

* Inadequate description

PORTAGE COUNTY

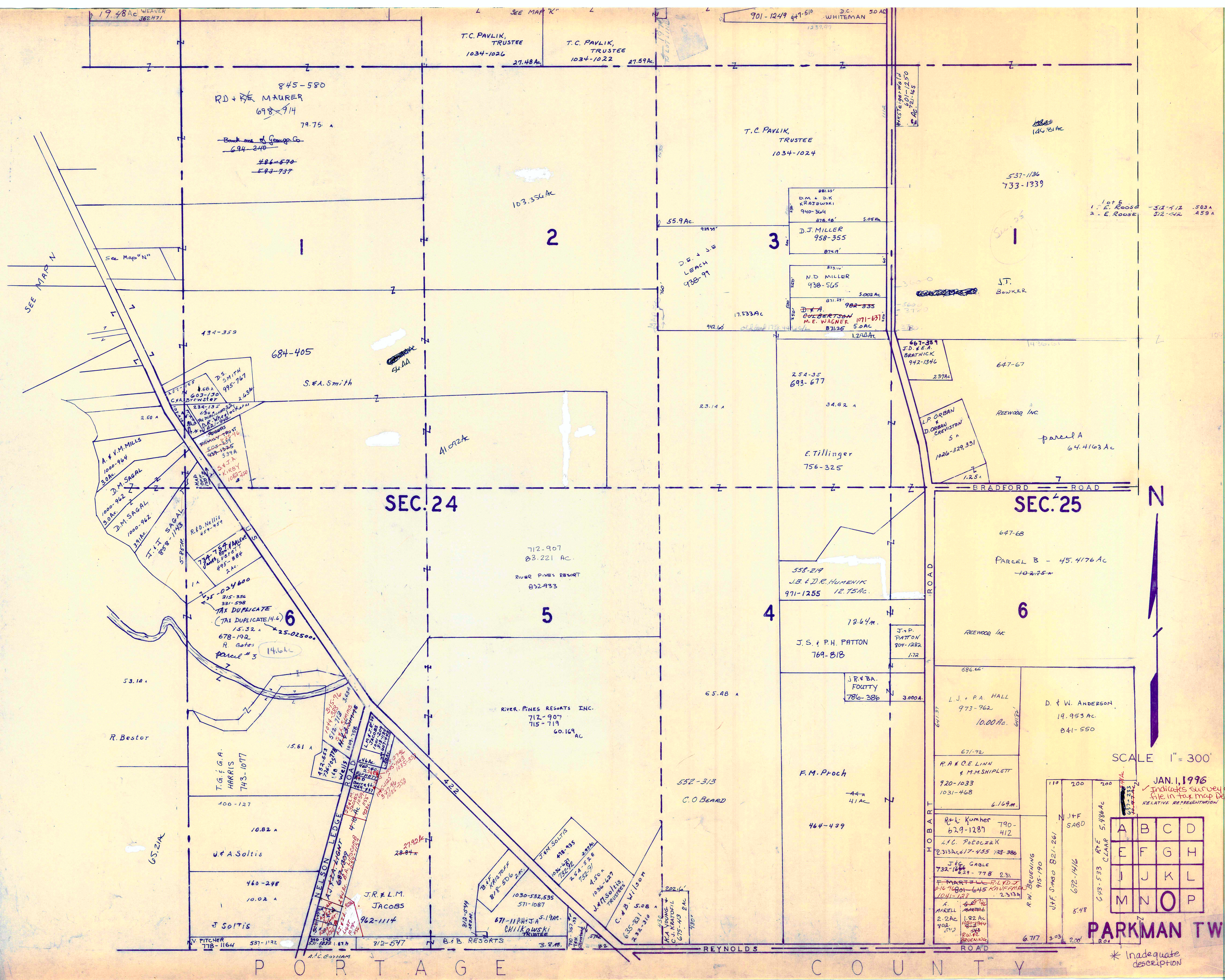

A	B	C	D
E	F	G	H
I	J	K	L
M	N	O	P

19.48 ac
WEAVER
362-777

T.C. PAVLIK,
TRUSTEE
1034-1026

T.C. PAVLIK,
TRUSTEE
1034-1022

701-1249 441-510
D.C. WHITEMAN
5.0 AC

845-580
RD + MAURER
698-914
79.75 a

486-570
594-737

T.C. PAVLIK,
TRUSTEE
1034-1024

537-1136
733-1339

D.M. & D.K.
KRZEWICKI
940-364
876.98'

D.J. MILLER
958-355
874.1'

N.D. MILLER
938-565
5.002 AC

D.A. GUNBERTSON
M.C. WAGNER
1071-671
871.25'

667-389
J.D. & E.A.
BRATNICK
992-1346

L.P. ORBAN
&
D. ORBAN
CREVISTON
5 a
1026-329,331

PARCEL A
64.4163 AC

SEC. 24

SEC. 25

712-907
83.221 AC.
RIVER PINES RESORT
852-983

558-219
J.B. & D.R. HUMENIK
971-1255 12.75 AC.

J.S. & P.H. PATTON
769-818

J.P. PATTON
804-1882
1.72

J.R. & B.A.
FOURTY
786-386

D. & W. ANDERSON
19.953 AC.
841-550

R.A. & E. LINN
& M.M. SHIPLETT
920-1033
1031-468

R.K. KUMBER
790-412
629-1287

L.C. POTOCZAK
2,313 ac 17-455 133-386

J.F. GALE
732-1462
23-778 2.31

F. MARTIN & R. LLOYD
816-9601-645 KAUFMAN
1041-128

PARKMAN TWP

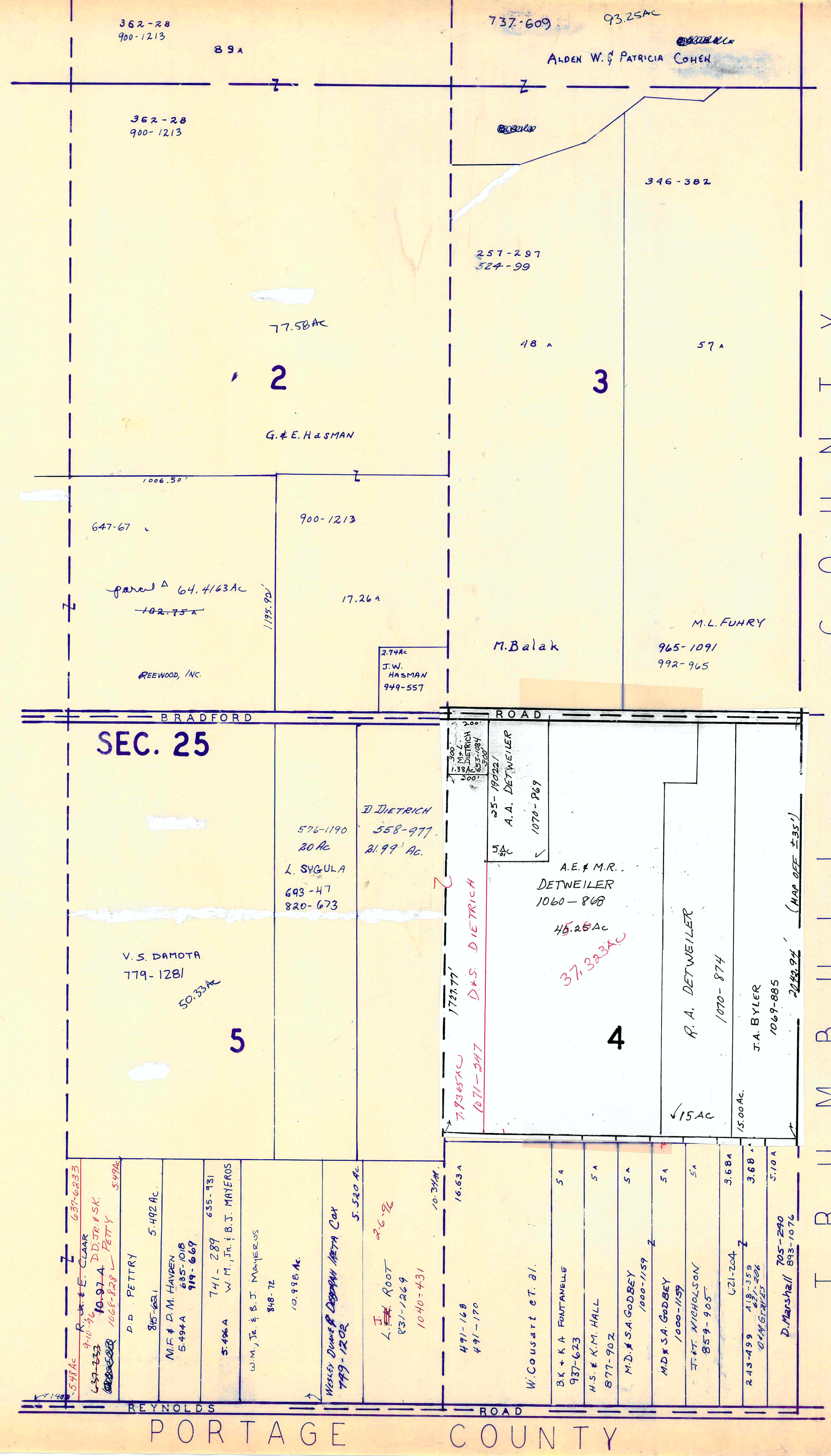

T R U M B U L L C O U N T Y

SEC. 25

5

4

2

3

✓ Indicates survey on file in tax map dept.

SCALE 1" = 300'

JAN. 1, 1996
RELATIVE REPRESENTATION

* Inadequate description

A	B	C	D
E	F	G	H
I	J	K	L
M	N	O	P

PARKMAN TWP

PORTAGE COUNTY

LOT 2, SECTION 5
BUNDYSBURG

PARKMAN T.P.

LOT 2, SECTION 5
BUNDYSBURG

M I D D L E F I E L D T O W N S H I P



C O
L L
U U
B B
M M
U U
R R

* SEE SURVEY BOOK 7-111
COUNTY ENGINEER'S FILE

SCALE 1 in = 200 FT.

JAN. 1, 1996

✓ Indicates survey on file in tax map *adpt*

RELATIVE REPRESENTATION

* Inadequate Description

PARKMAN VILLAGE NO. 1

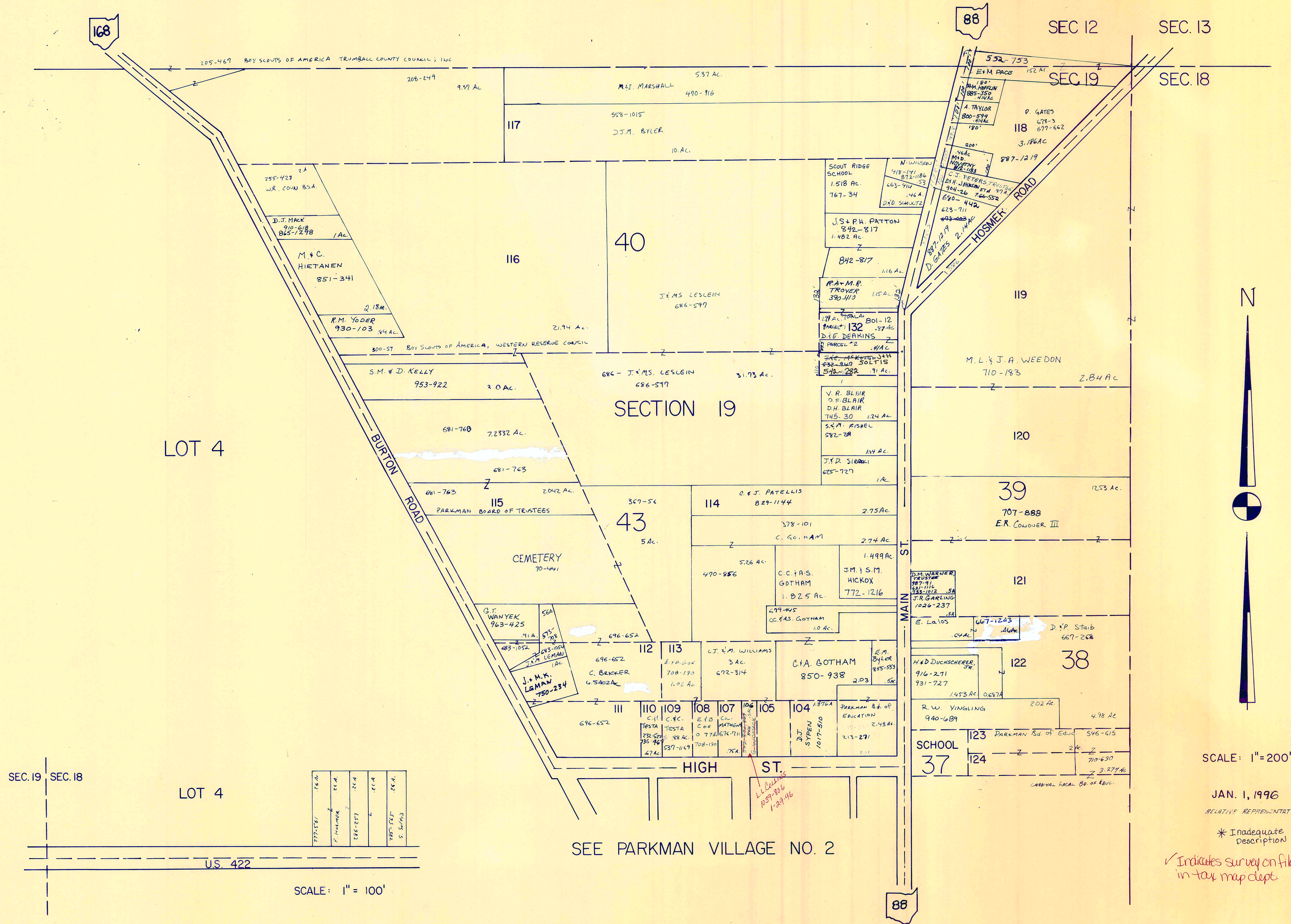

SCALE: 1" = 200'

JAN. 1, 1996

RELATIVE REPRESENTATION

* Inadequate description

✓ Indicates survey on file in tax map dept.

PARKMAN VILLAGE NO. 2

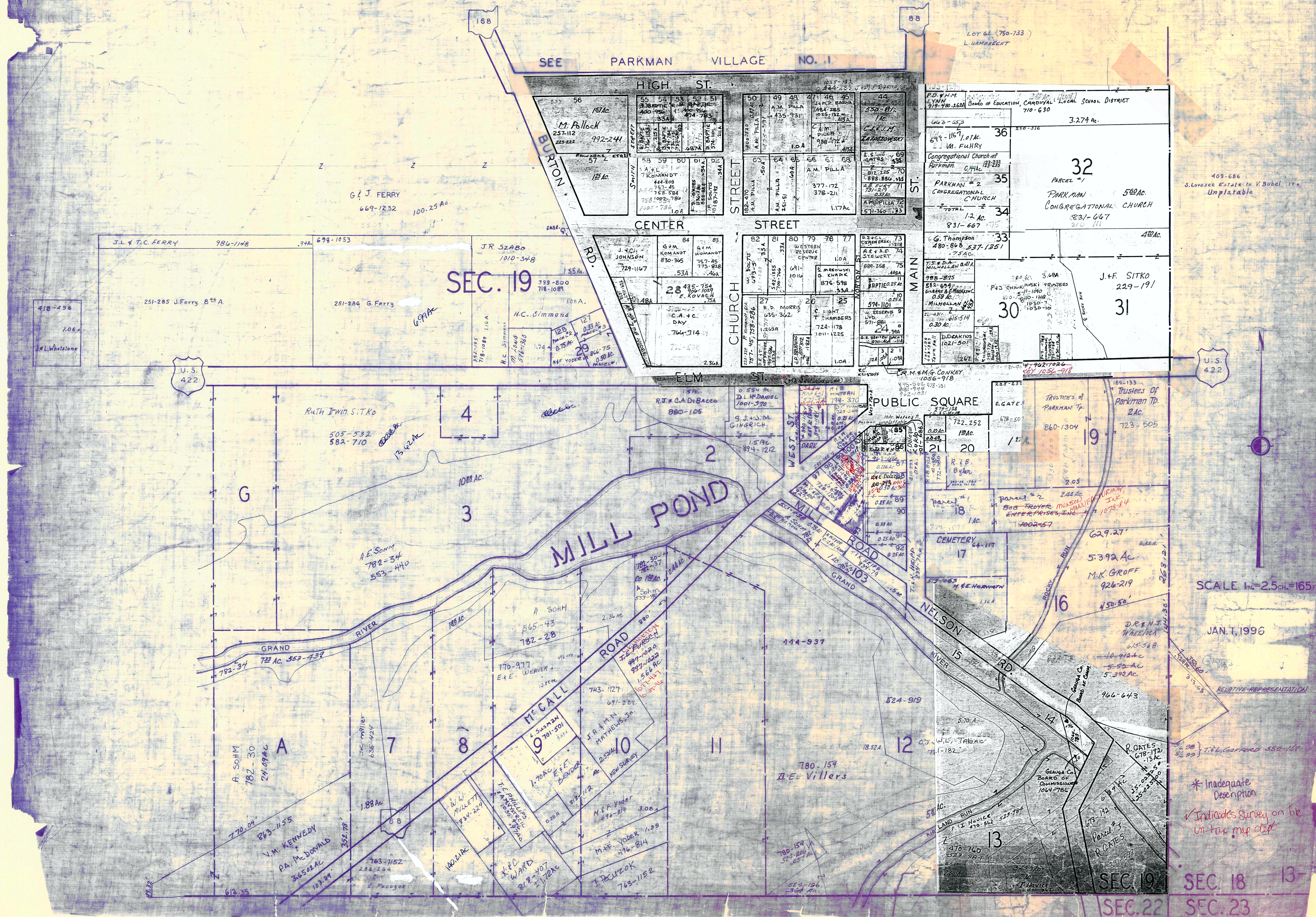

SEC. 19

SEC. 18

SEC. 23

SEC. 22

13

SCALE 1" = 2.5 CH. = 165'

JAN. 1, 1996

* Inadequate Description
✓ Indicates Survey on file in tax map office

